JL4475-050-02

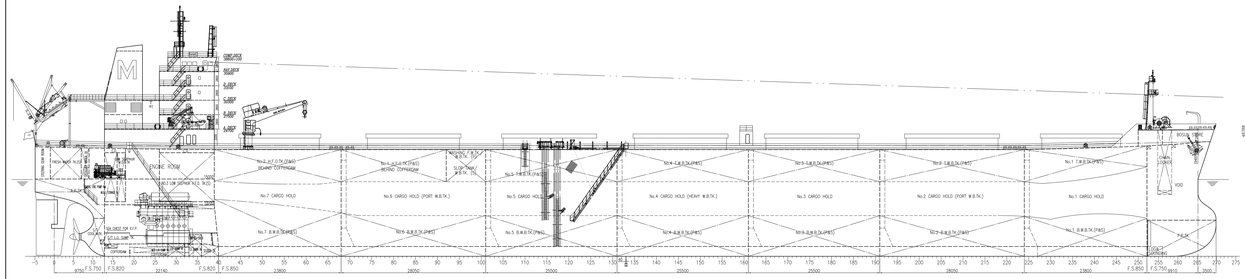

MIDSHIP SECTION

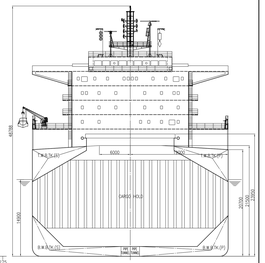

E/R LOWER PLATFORM

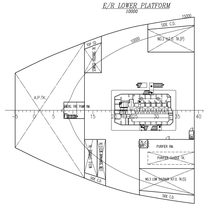

E/R UPPER PLATFORM

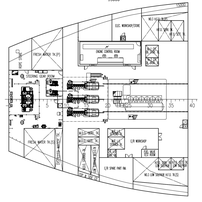

A DECK

B DECK (1DP)

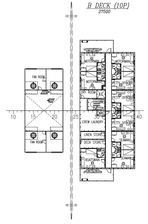

C DECK (2DP)

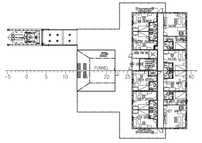

D DECK(6P)

NAV DECK

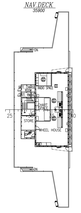

COMP DECK

UPPER DECK

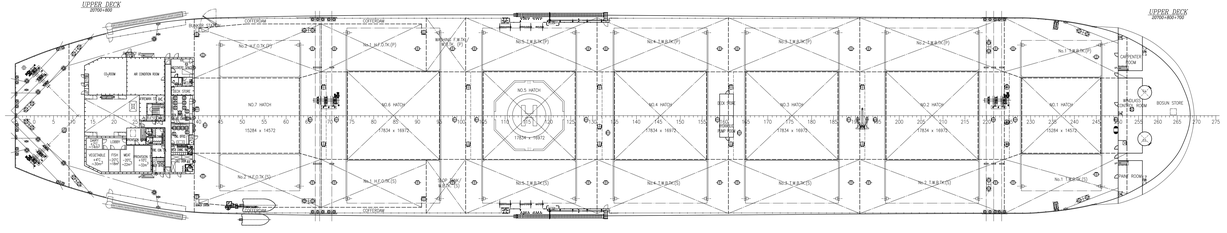

UPPER DECK

F'CSL DECK

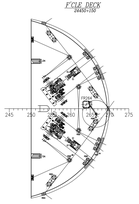

TANK TOP

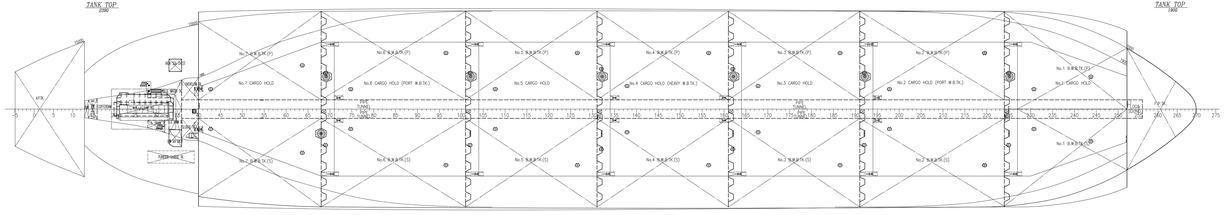

TANK TOP

PRINCIPAL PARTICULARS

LENGTH O.A.	229.253 m
LENGTH B.P.	222.00 m
BREADTH MLD.	38.00 m
DEPTH MLD.	20.70 m
T_S (DESIGN DRAUGHT)	12.50 m
T_S (SCANTLING DRAUGHT)	14.90 m
DEADWEIGHT (T_S)	abt. 73,500 t
(T_S)	abt. 82,500 t
CARGO HOLD CAPACITY	abt. 110,300 m^3
MAIN ENGINE	MAN B&W 6S90MC 1set
MCR	12240kW X 105 r/min
CSR(0.8MCR)	10404kW X 99.5 r/min
SERVICE SPEED (CSR,15%S.M., T_S)	14.1 knots
ENDURANCE (CSR,15%S.M., T_S)	abt. 22,000 n.mile
COMPLEMENT	25 P

CLASSIFICATION BV✠NS1, ✠NKK Bulk Carrier, CSR,ESP,Gas(2),

IGC-Code(1.4 & 6 may be in empty, unrestricted navigation,

Noxy (organic, inorganic acids,✠CLEAN ✠CLEAN ✠UNDERWATER),Lifts-on/off

COR.MARKS	SIGN	DATE	
DESIGNED			
CHECKED			
APPROVED1			
CER. OF STANDS.			
APPROVED2			
DATE			

M.V MINDAN FALCON

IMO NO.9605841

GENERAL ARRANGEMENT PLAN

82500 DWT BULK CARRIER

FINAL DRAWING

SHIP'S NO. JL2070425

JL4475-050-02

PAGE	WEIGHT	SCALE
1 / 1		1:250

JIN INC. SHIPYARD
MARINE DESIGN COMPANY
TAX:0086-25-58797747
mail:jinhuo@163.com